

Employees

DIRECTORS



CEO
SØREN KAARE-ANDERSEN

COMMUNICATION



HEAD OF COMMUNICATION
IBEN HAUGAARD



HEAD OF PUBLIC AFFAIRS
**MARIANNE WITH
BINDSLEV**



COMMUNICATIONS OFFICER,
PA AND BOARD SECRETARY
METTE ROER



COMMUNICATIONS OFFICER
**MAJA BUNDGAARD
HJORTH**



COMMUNICATIONS OFFICER
SARAH FANDT

ART



HEAD OF ARTS
METTE MARCUS



SENIOR ADVISOR
**PETER KIRKHOFF
ERIKSEN**



ADVISOR
SANNA ALBJØRK



EDITOR AND COORDINATOR,
VISION SALONS
**KARINA
LYKKESBORG**

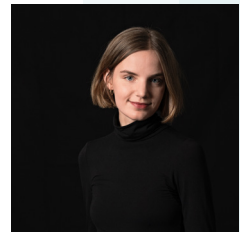

STUDENT ASSISTANT
**SIRI KATHARINA
AAGENÆS**

THE SOCIAL AREA



HEAD OF SOCIAL
SINE EGEDE



SENIOR ADVISOR
**CHRISTINA
DIEKHÖNER**



SENIOR ADVISOR AND
CONCEPT DEVELOPER
**JAKOB
SCHJØRRING**



STUDENT ASSISTANT
**SIRI KATHARINA
AAGENÆS**

ECONOMY AND FINANCE



CFO
**HENNING
SKOVLUND
PEDERSEN**



HEAD OF FINANCE
**JULIE FREDSKOV
PEDERSEN**



ACCOUNT RESPONSIBLE
MARIE KIELSHOLM

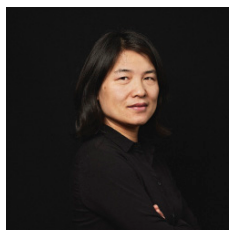

CONTROLLER
YING LI-WITT

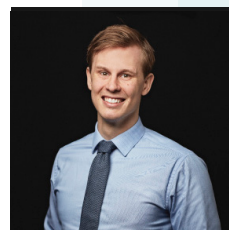

ACCOUNTING
THOMAS MERRING



ACCOUNTING
LISBETH SKYTTE



ACCOUNTING
**SALMA JAMA
KAHIN SØRENSEN**



ACCOUNTING ASSISTANT
JANE S. ORLAND



FOUNDATION COORDINATOR
**ANJA BRUUN
KRISTENSEN**

THE HALLS OF RESIDENCE AND FONDENES HUS



PROPERTY INSPECTOR
**MICHAEL
DAHLMANN
PEDERSEN**



RECEPTIONIST
**MERETE DAM
BREDSDORFF**

SVANNINGE BJERGE



MANAGER OF SVANNINGE
BJERGE
TESSA BUCHWALD



MANAGER OF SVANNINGE
BJERGE / BIOLOGIST
**CAROLINE-MARIE
VANDT MADSEN**



OPERATIONS MANAGER
ANDERS PEDERSEN



BUSHMAN
HENRIK BERTELSEN



OLDFRUE
**DORTE ALGREN
PEDERSEN**

Organisation diagramme for The Bikuben Foundation

