

# Employees

## DIRECTORS



CEO

**SØREN KAARE-ANDERSEN**

## COMMUNICATION



HEAD OF COMMUNICATION

**MARIANNE WITH  
BINDSLEV**



COMMUNICATIONS OFFICER,  
PA AND BOARD SECRETARY

**METTE ROER**



COMMUNICATIONS OFFICER

**MAJA BUNDGAARD  
HJORTH**

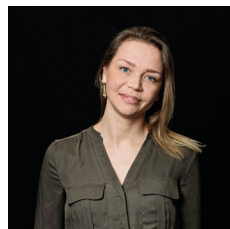

COMMUNICATIONS OFFICER

**SARAH FANDT**



STUDENT ASSISTANT

**EMILIE BECK  
VESTERGAARD**

## ART

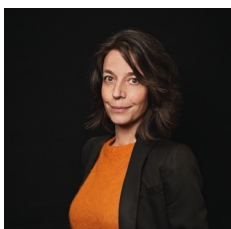

HEAD OF ARTS

**METTE MARCUS**



SENIOR ADVISOR

**PETER KIRKHOFF  
ERIKSEN**



ADVISOR

**SANNA ALBJØRK**



EDITOR AND COORDINATOR,  
VISION SALONS

**KARINA  
LYKKESBORG**

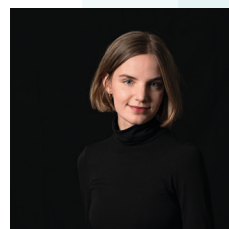

STUDENT ASSISTANT

**SIRI KATHARINA  
AAGENÆS**

## THE SOCIAL AREA



HEAD OF SOCIAL

**SINE EGEDE**



SENIOR ADVISOR

**CHRISTINA  
DIEKHÖNER**



SENIOR ADVISOR AND  
CONCEPT DEVELOPER

**JAKOB  
SCHJØRRING**



STUDENT ASSISTANT

**SIRI KATHARINA  
AAGENÆS**

## ECONOMY AND FINANCE



CFO  
**HENNING  
SKOVLUND  
PEDERSEN**



HEAD OF FINANCE  
**JULIE FREDSKOV  
PEDERSEN**



ACCOUNT RESPONSIBLE  
**MERIE KIELSHOLM**



CONTROLLER  
**YING LI-WITT**



ACCOUNTING  
**LISBETH SKYTTE**



ACCOUNTING  
**THOMAS MERRING**



ACCOUNTING ASSISTANT  
**JANE S. ORLAND**



COMMUNICATION OFFICER  
AND FOUNDATION  
COORDINATOR  
**SARAH FANDT**



FOUNDATION COORDINATOR  
**ANJA BRUUN  
KRISTENSEN**

## THE HALLS OF RESIDENCE AND FONDENES HUS



PROPERTY INSPECTOR  
**MICHAEL  
DAHLMANN  
PEDERSEN**



RECEPTIONIST  
**MERETE DAM  
BREDSDORFF**

## SVANNINGE BJERGE



MANAGER OF SVANNINGE  
BJERGE  
**TESSA BUCHWALD**



OPERATIONS MANAGER  
**ANDERS PEDERSEN**



RANGER  
**SANNE  
FREDERIKSEN**



BUSHMAN  
**HENRIK BERTELSEN**

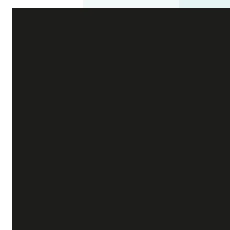

OLDFRUE  
**DORTE ALGREN  
PEDERSEN**

# Organisation diagramme for The Bikuben Foundation

